

Rural & Resilient:

A bold, energy-efficient critical access hospital maximizes ROI and strengthens a community legacy





Liz Leising

President & CEO



Doug Hundley PE, CxA, CGD, LEED AP

Vice President



Jim Lupidi LEED AP

Vice President



Mickey LeRoy AIA, ACHA

Principal



1. Intro: Why Resiliency?
2. Target Value Delivery
3. Design Strategies
4. Construction
5. Q&A



Why Resiliency?



Who we are?



- Critical Access Hospital located in Batesville, IN
- Serve 4 county region with population of more than 60,000 residents
- Founded in 1932



PROJECT GOALS



Service

To be Southeastern Indiana's
regional healthcare
PROVIDER OF CHOICE



Innovation

To represent a **NEW MODEL**
of rural healthcare delivery in
the U.S.



Flexibility &
Independence

The **ABILITY** to **FLEX** as
healthcare evolves and
remain **INDEPENDENT** but
OPEN to ventures that will
strengthen the MMH
mission, vision and values



Community
Wellness

To create an easily accessible
destination for the entire
community, offering spaces
that will **NUTURE** the
PHYSICAL, EMOTIONAL, and
SOCIAL aspects of **HEALTH**

PROJECT HISTORY



2018

Master facility assessment.



2019

Purchased additional land, forming a 120-acre campus.



2021

Project definition completed. Renovate or build new?



2022

Pre-Design of new hospital completed.



2023

Building the right team.

Target Value Delivery



INTEGRATED TEAM APPROACH

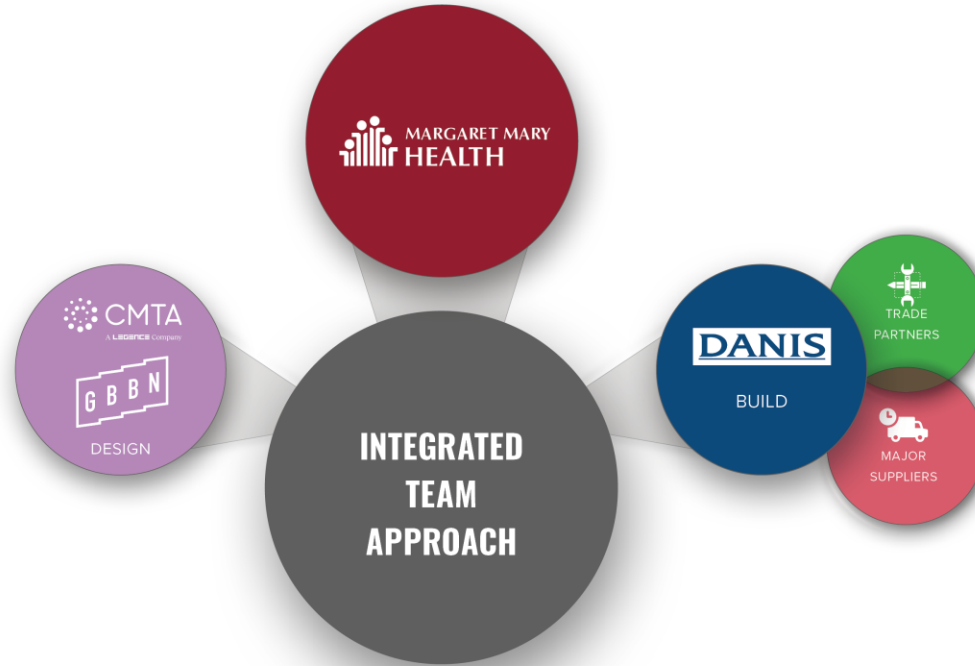

DANIS

TARGET VALUE DELIVERY



Business Case Planning

MARGARET MARY HEALTH CONDITIONS OF SATISFACTION

- Resiliency + Sustainable for the Next 90 Years
- Anchor for Community, Generations of Care
- Innovative + Flexible Design
- Operationally Efficient

DANIS

TARGET VALUE DELIVERY

RESILIENCY + SUSTAINABLE FOR THE NEXT 90 YEARS

- Current Facility - 340 EUI
- Midwest Average - 250 EUI
- MMH Goal - <100 EUI

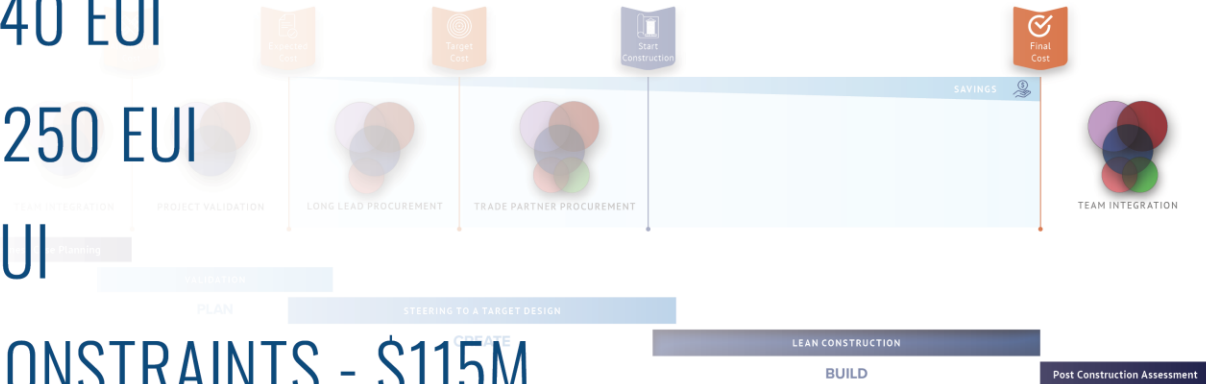

ALLOWABLE COST CONSTRAINTS - \$115M

DANIS

Design Strategies



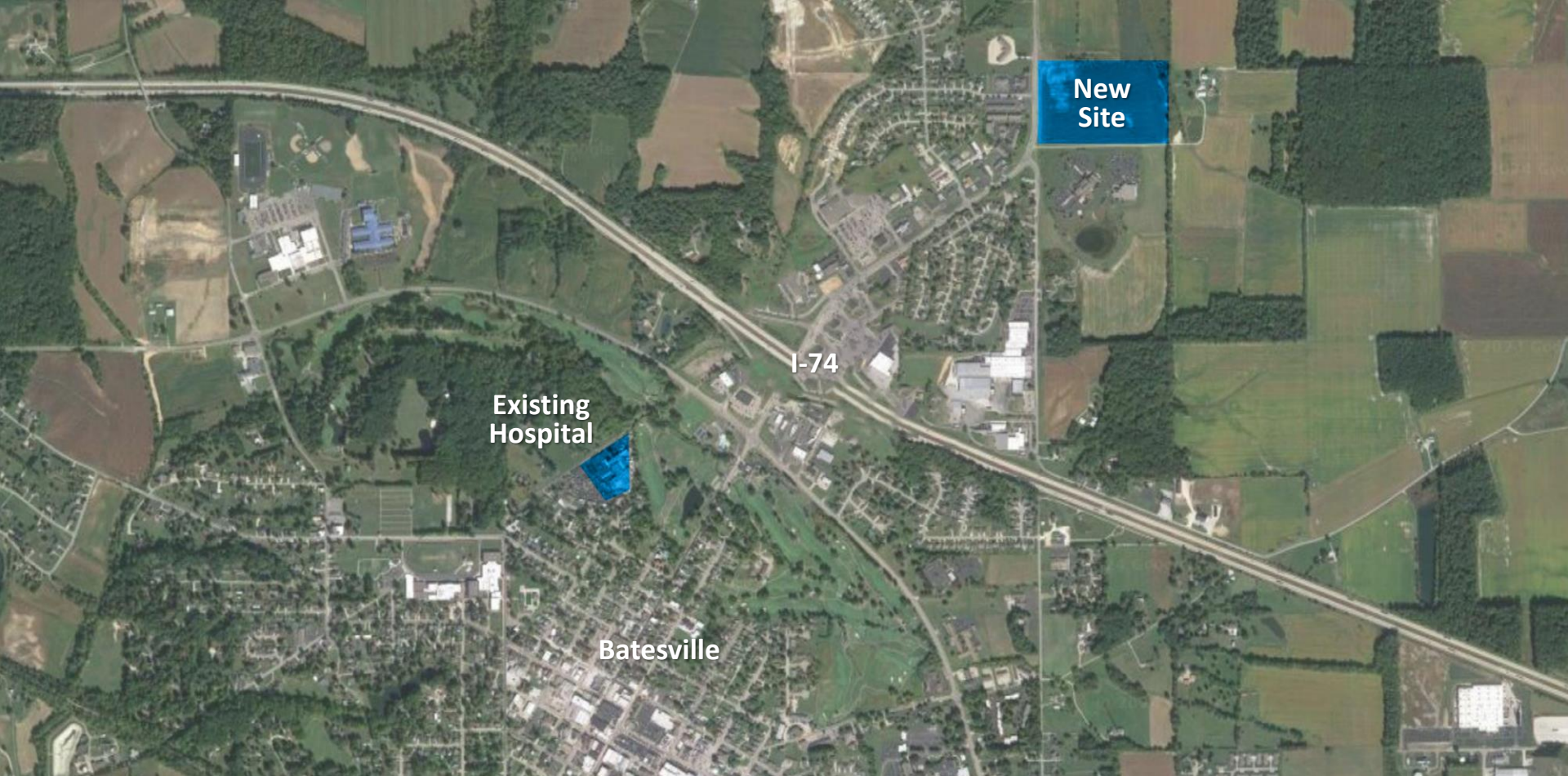

New Site

I-74

Existing Hospital

Batesville

DESIGN APPROACH

CAMPUS CONNECTIVITY



DESIGN APPROACH

FOR COMMUNITY WELLBEING



New Hospital

Future Health &
Wellness Center

Physician's
Center

Outpatient &
Cancer Center

State Road - 229



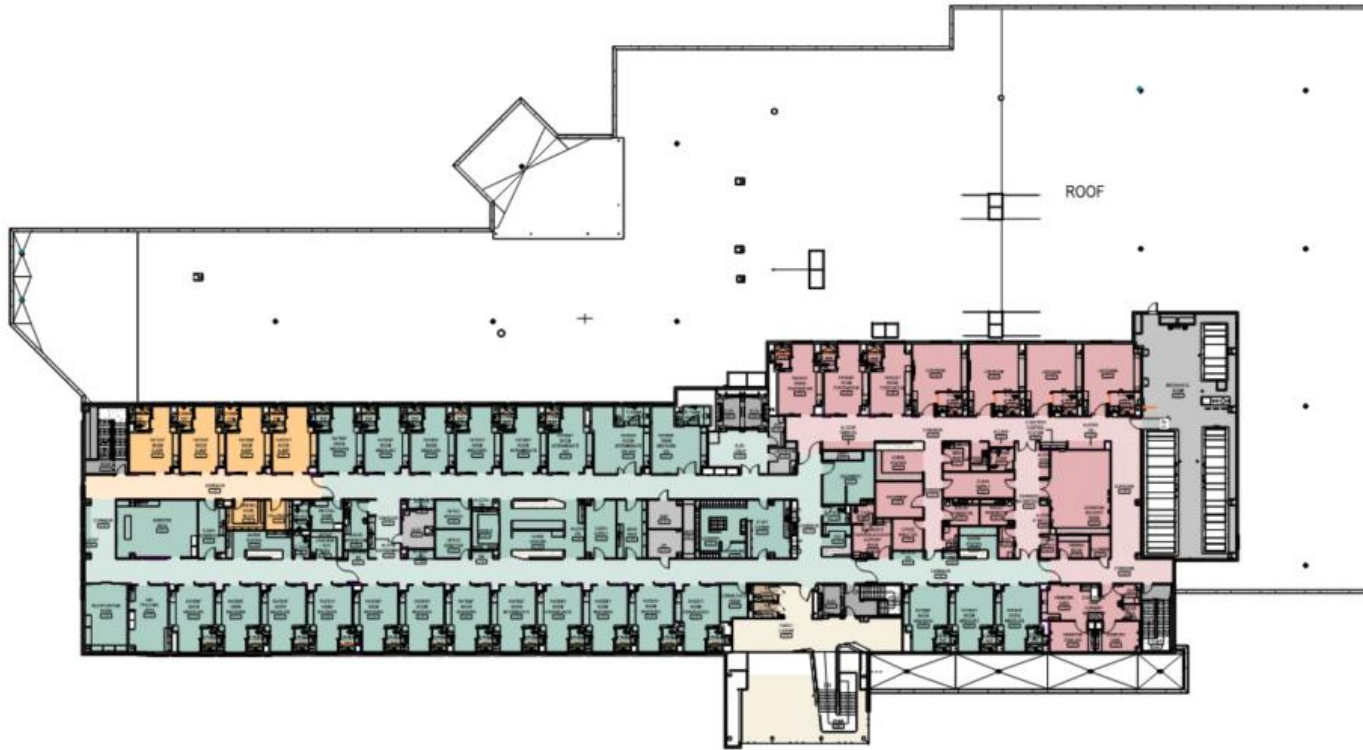



We are
Data Driven

**“You cannot
manage what you
do not measure.”**

— W. Edwards Deming

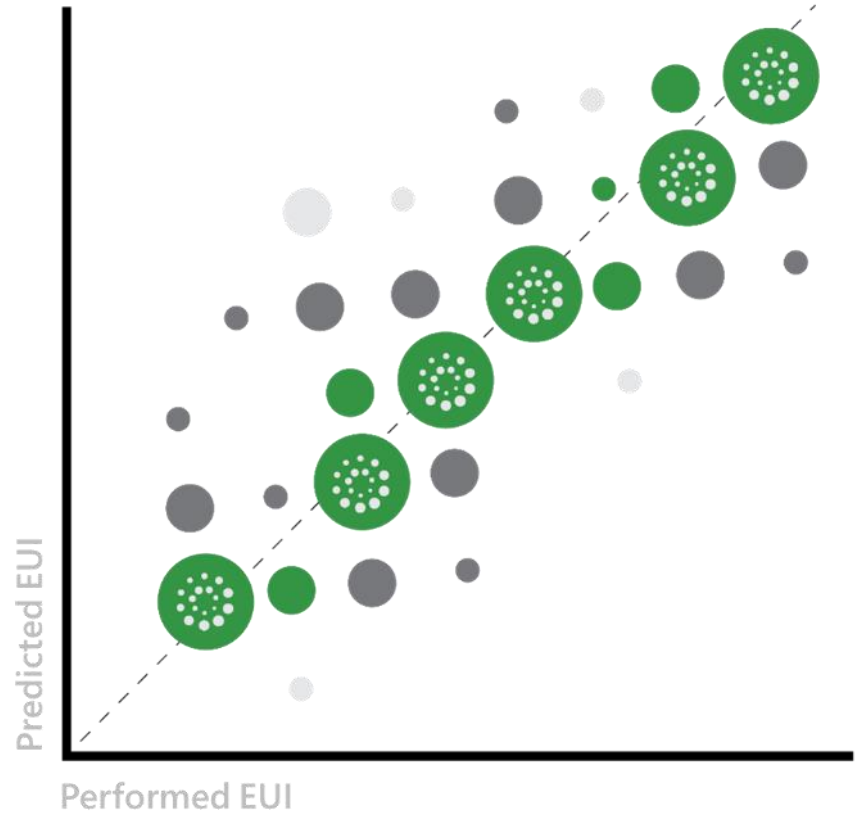

Energy Benchmarking

Comparable Hospital EUI

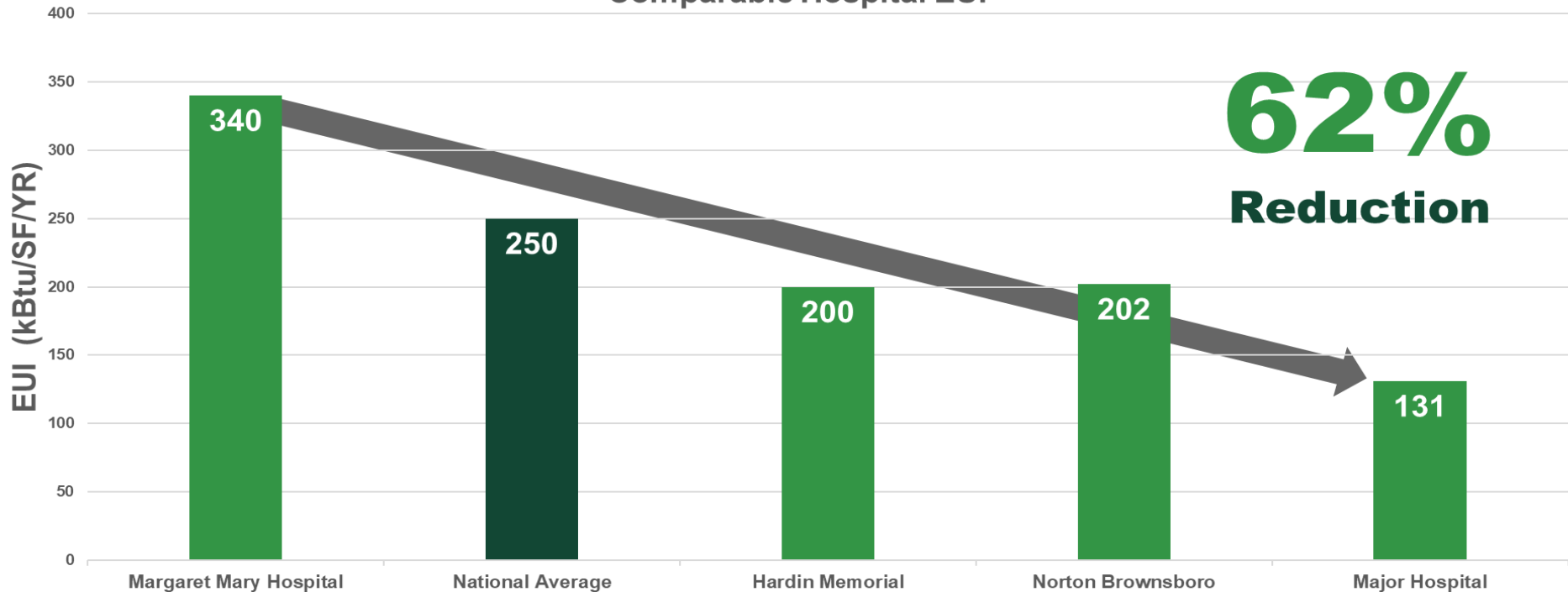

Energy Benchmarking - Demand

Comparable Hospital W/Sq Ft

**640 kW
Reduction**

**\$120,000
Annual Savings**

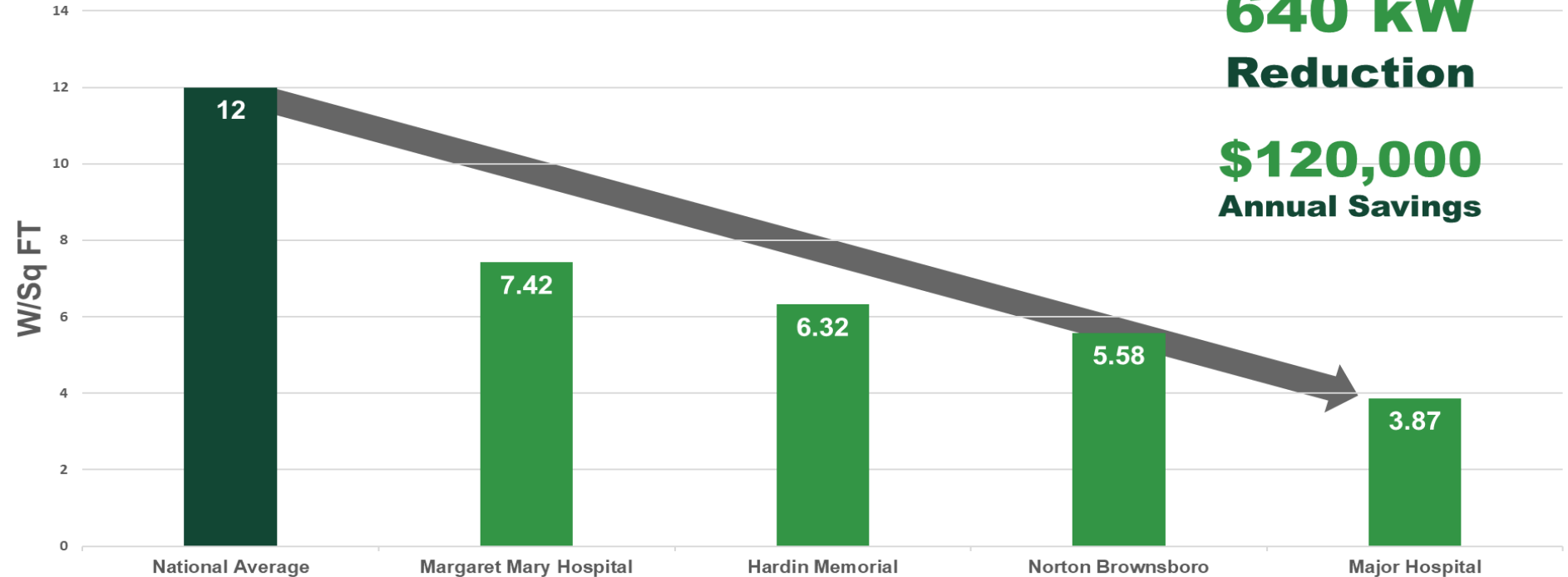

Energy Benchmarking - Cost

Comparable Hospital \$/Sq Ft

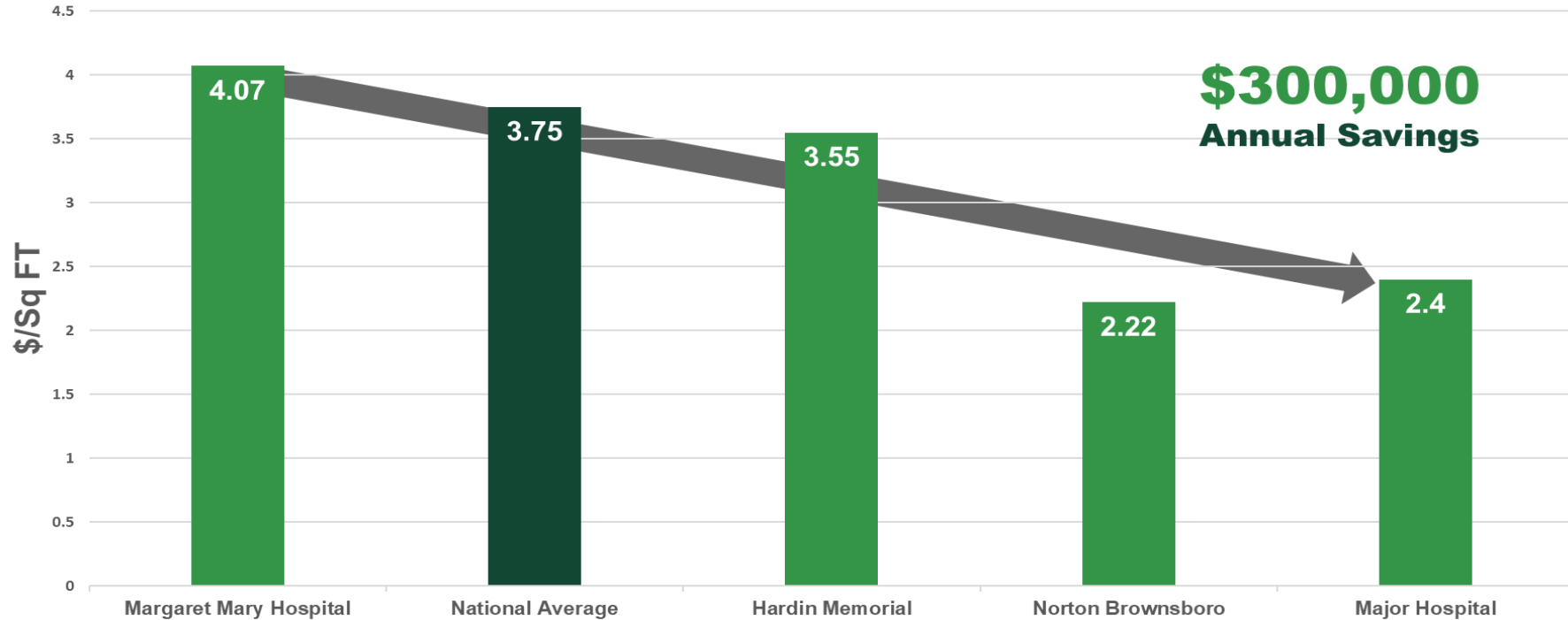

Pre-Design Energy Goals

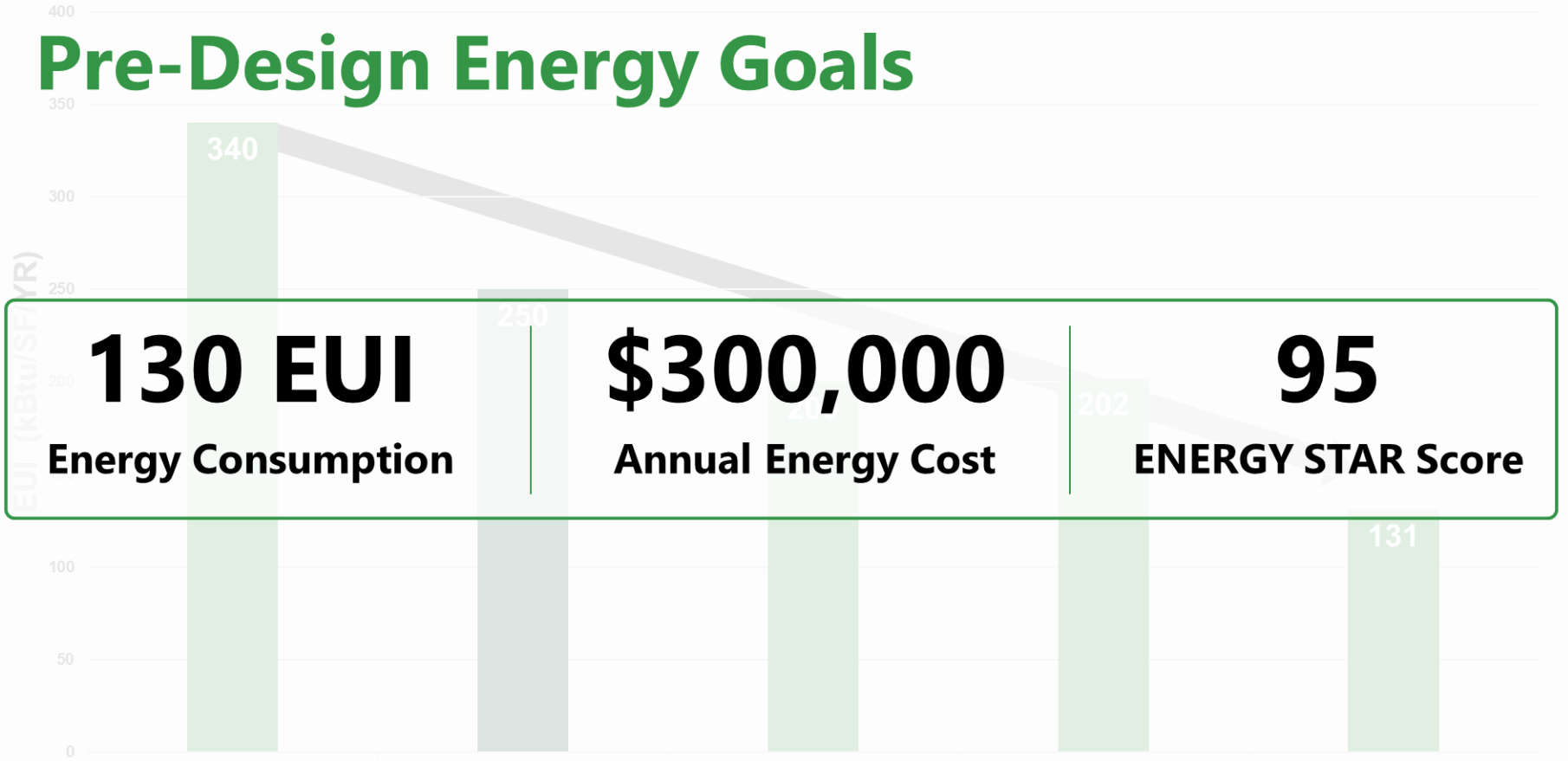

What's Important to You?

Engaging with Local Facilities Team



Strategies

- Geothermal Central Plant
- Heat Recovery Chillers
- Air Side Energy Recovery
- Adiabatic Humidification



Geothermal Central Plant

Margaret Mary Health, IN



System Comparison – Efficiency

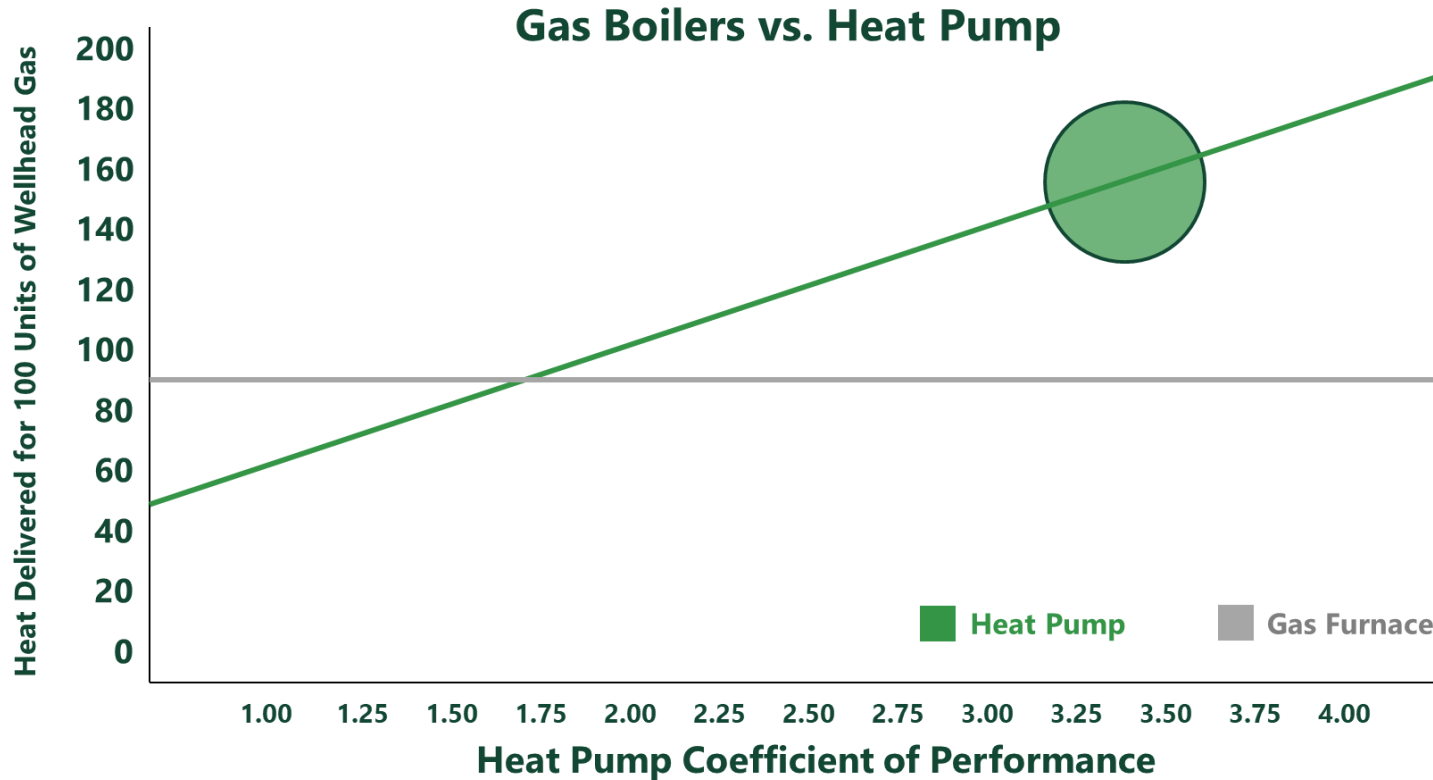

System Comparison – Efficiency

Cost to Deliver 1 MBTU

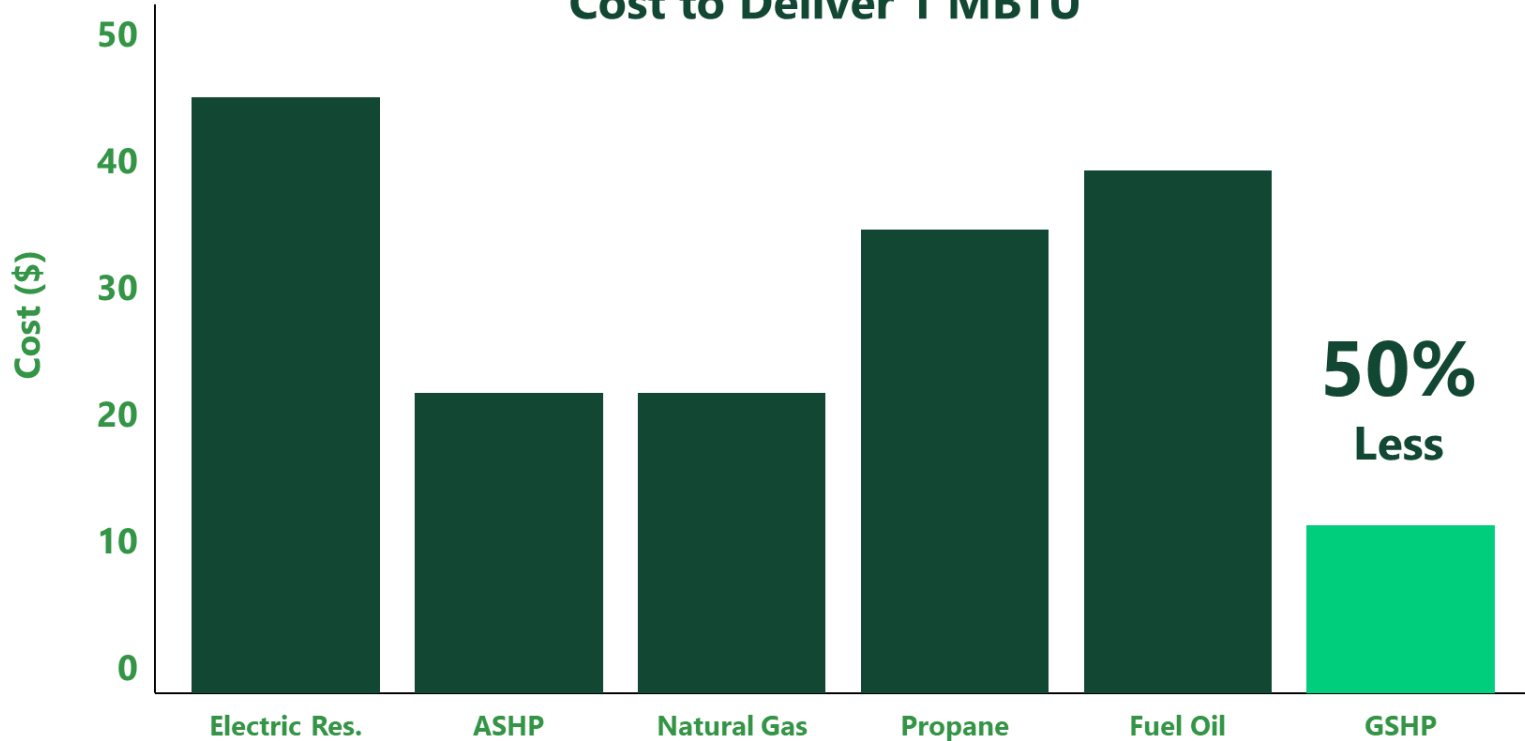

Alternative Funding



ITC Increases

Green systems / technologies



Direct-Payment to Not-for-Profit Owners



30% Base Tax Credit

Installed efficiency / generation



By The Numbers

125,000

Square Feet

\$720

\$/ft² - Construction Budget

\$90M

Construction Budget

\$95

\$/ft² - HVAC Budget

\$11,875,000

HVAC Budget

\$2,500,000

Targeted IRA Funding

Geothermal

LCCA

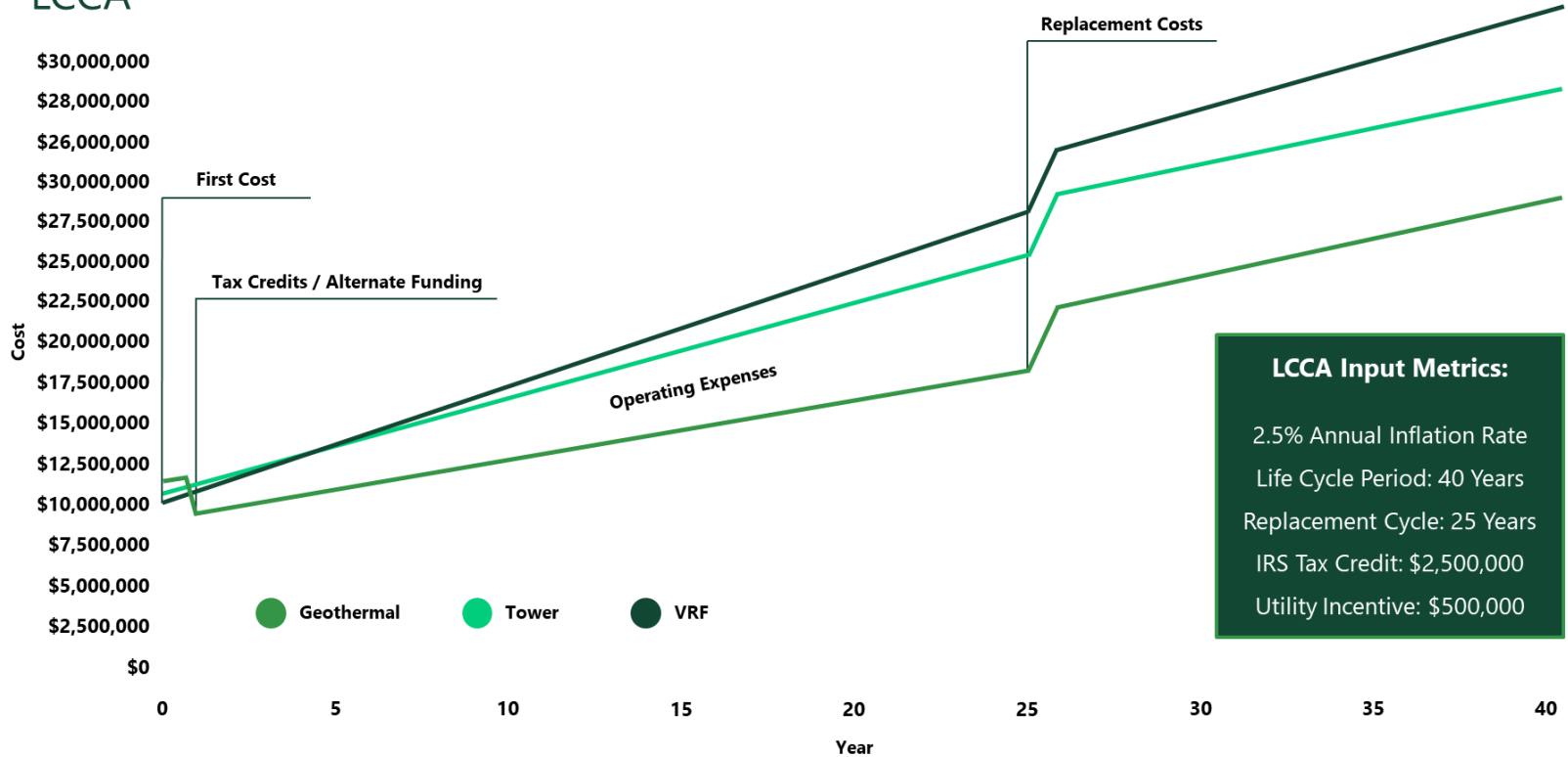

LCCA Input Metrics:

- 2.5% Annual Inflation Rate
- Life Cycle Period: 40 Years
- Replacement Cycle: 25 Years
- IRS Tax Credit: \$2,500,000
- Utility Incentive: \$500,000

Heat Recovery

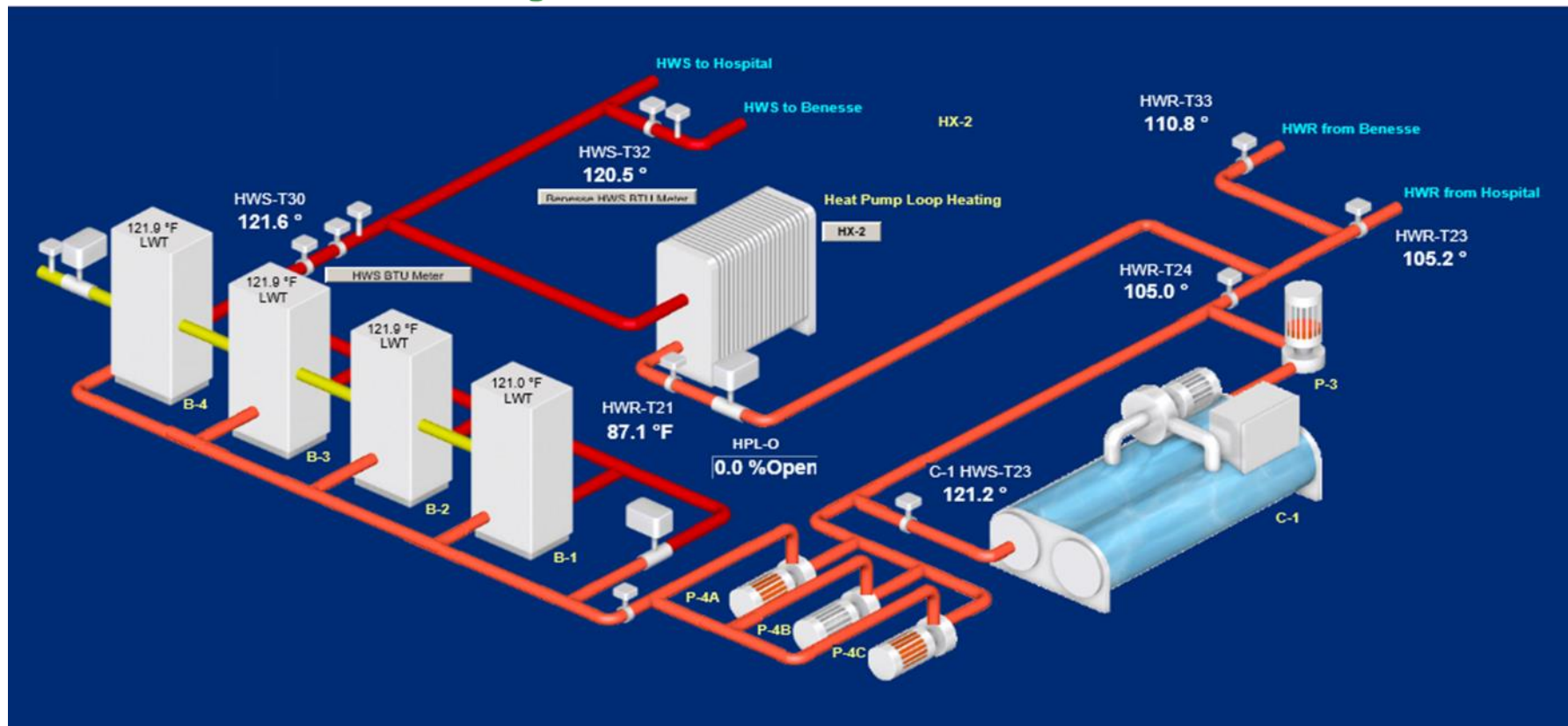



Hospital A without HRC

AVERAGE MONTHLY USAGE: 28,123

TOTAL USAGE: 337,470 CCF



Hospital B with HRC

AVERAGE MONTHLY USAGE: 15,359

TOTAL USAGE: 184,304 CCF

SAVINGS



AVERAGE MONTHLY USAGE SAVINGS: **12,764 CCF**

TOTAL ANNUAL SAVINGS: **153,166 CCF**

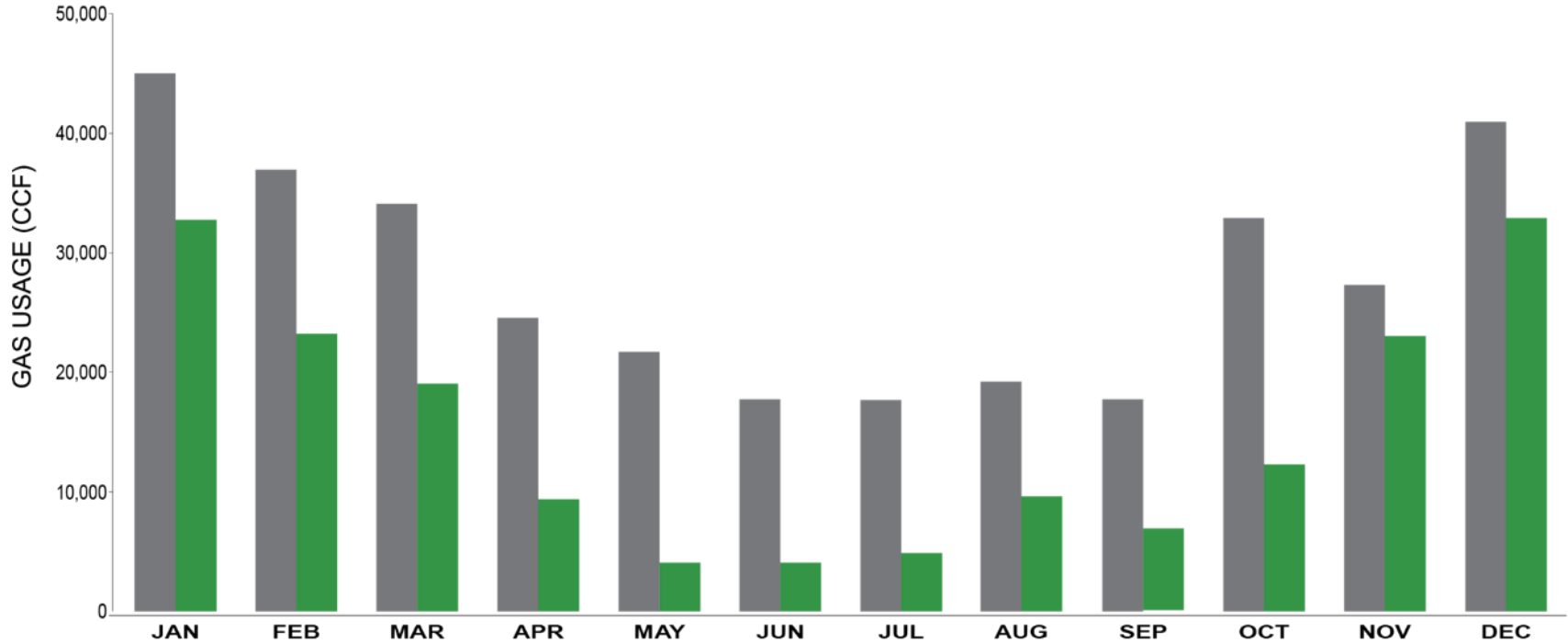

Energy Recovery

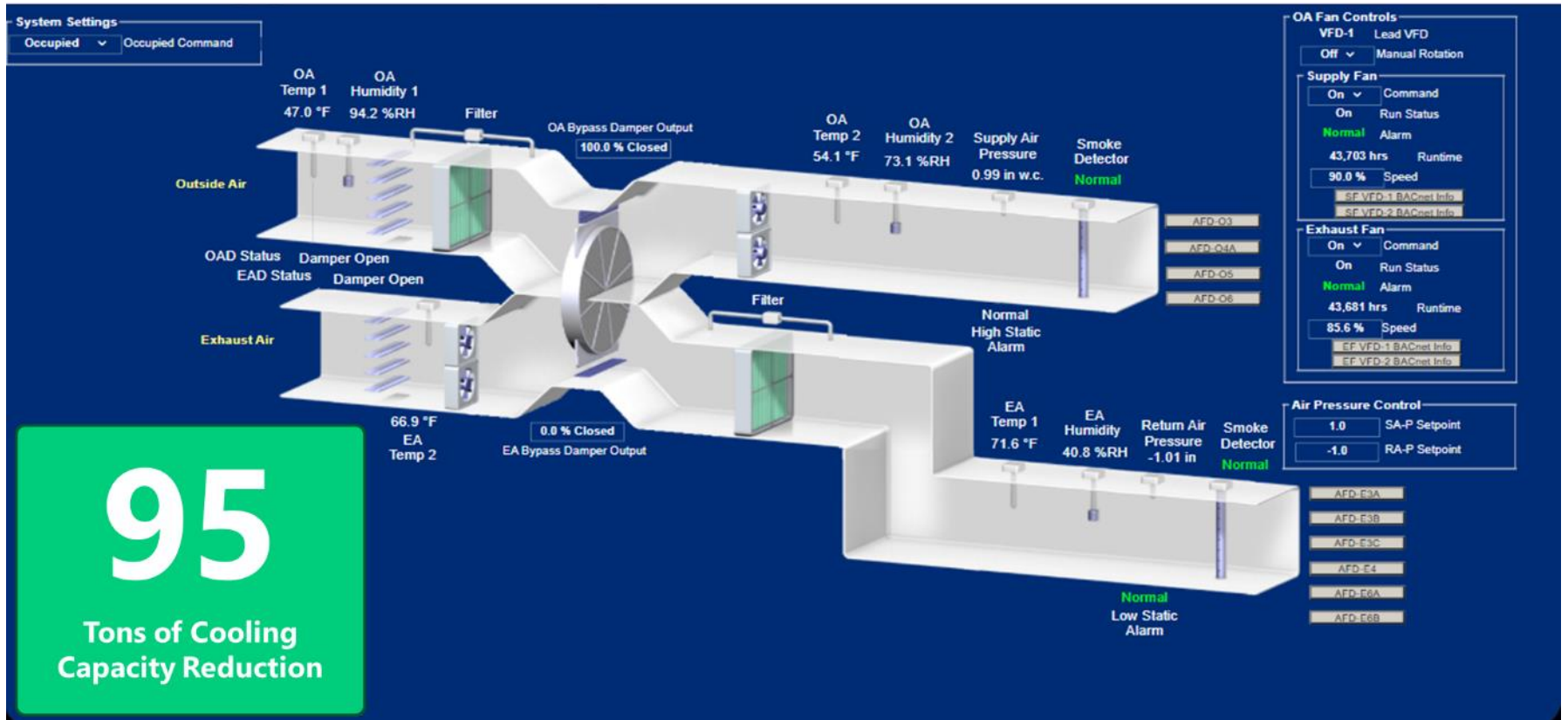

Humidification Options

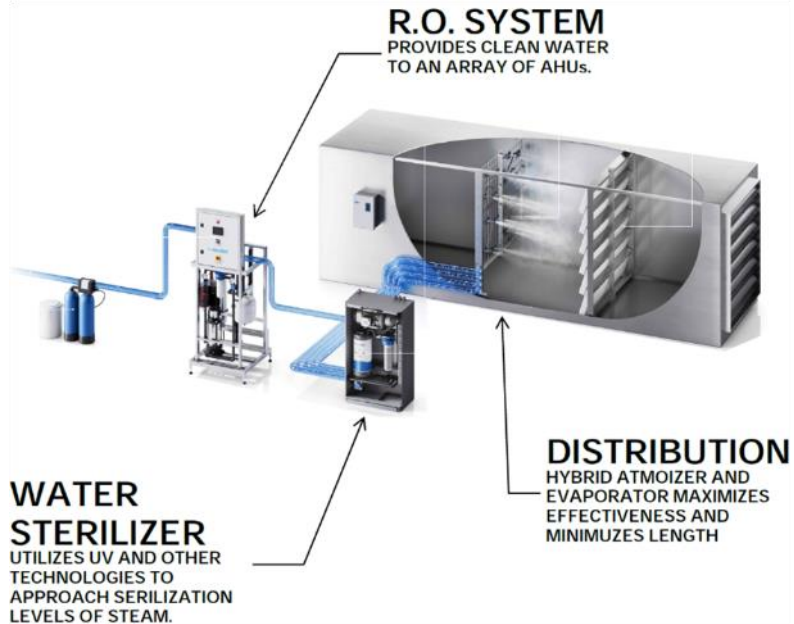

Adiabatic Humidification

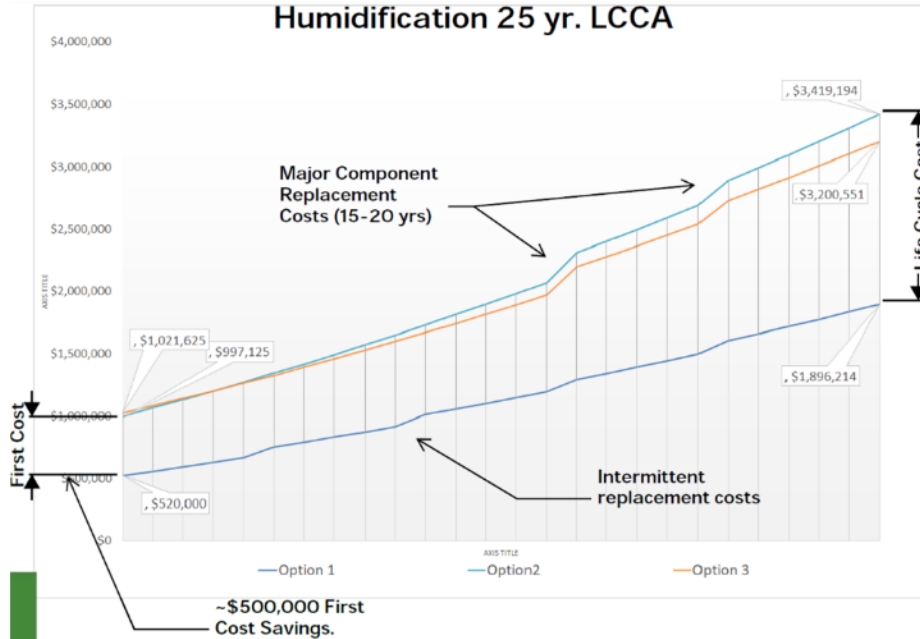

Cost Assumptions/Clarifications:

- Electric sterilizer maintenance premium ~\$15,000/year
- Utility costs based on historical billing data.
- Study doesn't account for costs of sterilization energy.

Adiabatic	Steam
- Pumps + UV + Heat = ~45w/gal	- @ 65% Eff = ~3600w/gal
- EUI: ~3.4	- EUI: ~10.2
- Energy Cost/Year = ~\$5750	- Energy Cost/Year = ~\$11,500
- Maintenance Cost/Year = ~\$10,000	- Maintenance Cost/Year = ~\$55,000*
~\$50,000 savings / year.	*ASHRAE O&O cost database

Electrification of Health Care & Resiliency

- Sterilization
- Kitchen
- Generator Back-up



Current Design Energy Goals

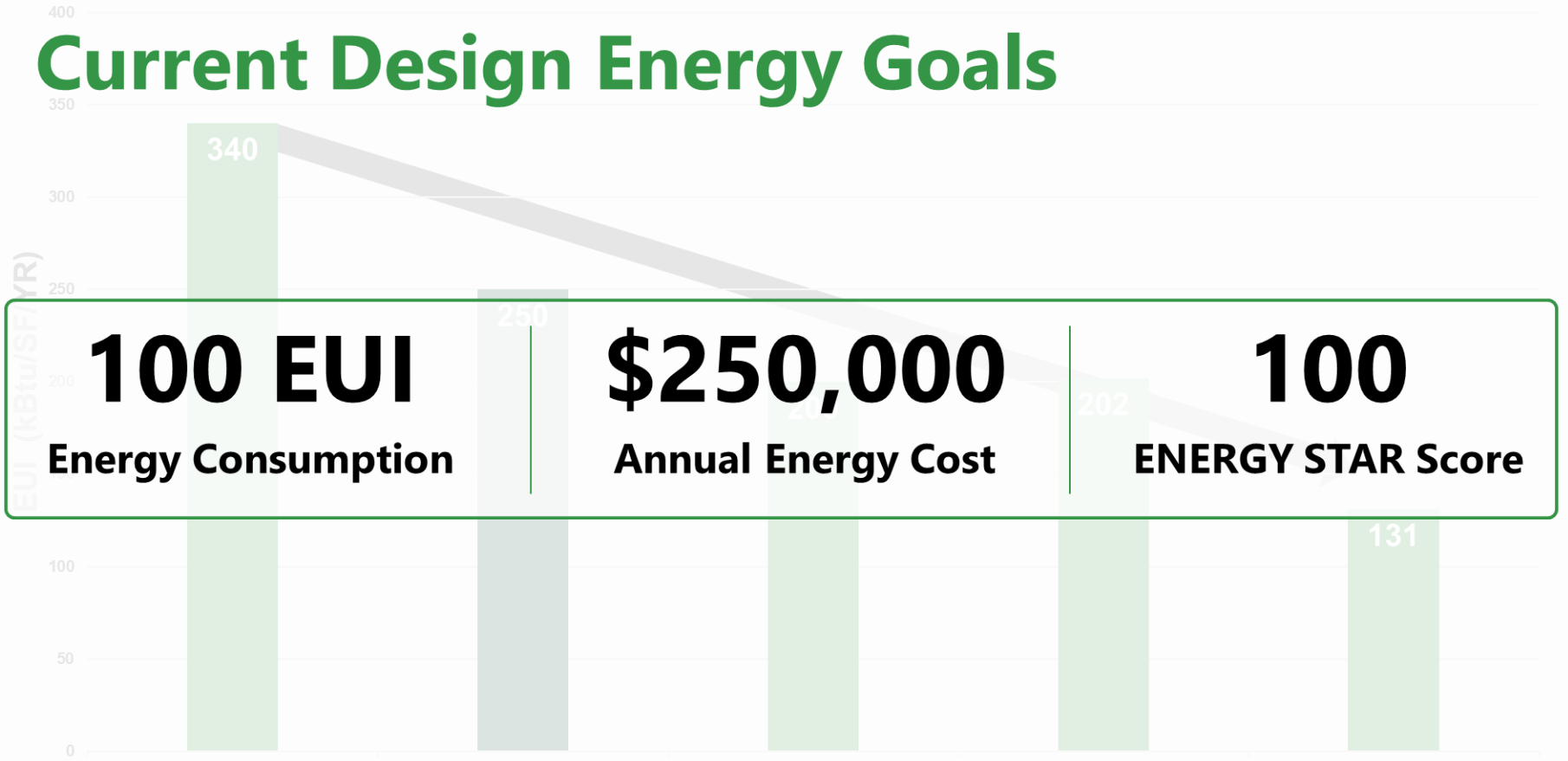

Construction



DANIS Innovations

Industrialized Construction Center



ONSITE ICC
VIDEO

DANIS

OVERALL RESULTS

867,000+ SF TOTAL PROJECTS
ONSITE INDUSTRIALIZED CONSTRUCTION

DANIS Innovations
Industrialized Construction Center

6.5%
cost
savings

ZERO
WASTE
sustainability

18%
workforce
savings

**ENHANCED
QUALITY**
manufacturing
techniques

21%
schedule
savings

81%
IMPROVED
Workforce Utilization



ENHANCING ENVELOPE PERFORMANCE
WHOLE BUILDING AIR LEAKAGE TESTING
ASTM E779

50%
MORE
EFFICIENT

Allowable Leakage Per Design
0.40 CFM75/ft²

Danis Onsite ICC Envelope
<0.20 CFM75/ft²



DANIS

**healthcare
design** CONFERENCE + EXPO

#HCDcon

DANIS

ONSITE INDUSTRIALIZED CONSTRUCTION CENTER



Q&A

Rate this Conference Session in the HCD CONNECT APP

To provide your feedback, simply open the mobile or desktop HCD Connect app, locate this session in the agenda, and complete the survey.

Your insights are crucial for us to understand your experience and identify areas for improvement, ensuring we deliver the best content and experience possible.



Download the app

Join the conversation with #HCDcon



Follow us!